

MAY MEETING  
Tuesday the 16th at 7:30 pm in the Faith Clayton Research Center, Rickman Library Southern Wesleyan University (formerly Central Wesleyan) Central, SC. "Work Session for Members."

**PENDLETON DISTRICT NEWSLETTER**  
**Volume 9 No. 5 MAY 1995**

1995 OFFICERS:

President-Joseph Looper: Vice-President-Robert Dodson:  
Treasurer-Dr William C. Whitten: Secretary-Levinia Moore:  
Editor-Linda Cheek: Co-Editor-Jackie Hughes:  
State Representative-Anne Sheriff: Publication Director: Doris Foster:  
=====

PRESIDENT'S MESSAGE

The Old Pendleton District Chapter wishes to thank Dr. Carl G. Ellison of Anderson, SC for speaking at our meeting in April. Those of you who missed the meeting, really missed out on an excellent speech. We were carried to the old world of Scotland and Ireland and even received some history of his World War II Fighter Pilot Days. Thank you Carl we look forward to seeing you again.  
..... Joe Looper

=====

EDITOR'S NOTE: I have recently received a large number of lineage charts and will print all charts as time and space permit.

HELP! I am wanting to publish, in one of the Newsletters:  
A list of Books and Published Works by our members on any District/State/Family etc. (Members Only)

A list of Books: Published and Non-Published concerning Pendleton District, SC (Anderson, Oconee and Pickens) dealing with People/Places/Families etc. If any of you know of such works, please send title, price, and address to order from to Editor. (This is not limited to members only, but to anyone that has material on this District.)

SEND TO:  
Linda G. Cheek, 247 Cross Hill Road, Easley, SC 29640-8857

=====

EDITORIAL POLICY:

Old Pendleton District Chapter encourages members to submit queries, articles and one-page pedigree charts that are ready for printing. Queries are free to members and \$3.00 to non-members.  
Please send material, queries, address changes and other inquiries to Linda G. Cheek, 247 Cross Hill Road, Easley, SC 29640-8857. If a reply is necessary please enclose a SASE.  
=====

BOOKS FOR SALE FROM THE CHAPTER: Price includes postage

- Pickens District SC 1850 Census (NEW)  
(Eastern Division present day Pickens County, SC)-----\$28.00 pp
- Pickens District SC 1850 Census (NEW)-----\$28.00 pp  
(Western Division present day Oconee County, SC)
- Edens Family (NEW)--(Geschwind-Looper Collection)-----\$12.00 pp  
Some material of the Edens Family and their Descendants  
76 pages, 1062 persons listed, indexed.
- Oconee County SC Cemetery Survey Vol.I-----\$25.00 pp
- Pickens County SC Cemetery Survey Vol.I-----\$25.00 pp
- Pickens County SC Cemetery Survey Vol. II-----\$25.00 pp  
(Temp. out of print)
- Pickens District SC 1830 Census Records-----\$10.00 pp  
(Temp. out of print)
- Pickens District SC 1866 Tax List-----\$10.00 pp  
(Temp. out of print)
- 1868 Voter Registration Oconee & Pickens Co. SC-----\$10.00 pp
- Black Soldiers in World War I: Anderson, Pickens-----\$8.00 pp  
and Oconee Counties of South Carolina by W.J. Megginson.

Make checks payable to Old Pendleton District SCGS  
c/o DORIS S. FOSTER, 210 Chartwell Point Rd., Seneca, SC 29672-6709  
=====

NOTICE A NEW BOOK:

DOWN HOME-Dacusville Yesterday, Today and Tomorrow (Dacusville is in Pickens Co., SC.) This year at Dacusville Middle School a group of 8th-grade students have researched, written and will publish a book about the Dacusville Community.

A Collection of historical sketches, history of schools, and intriguing stories written from interviews with community residents. Also included is a brief history of the 14 churches in our school attendance area.

The book will be available in May 1995, 8 1/2 X 11, 75-100 photos, soft cover, price \$17.00 includes postage. ORDER FROM: Down Home Staff, Dacusville Middle School, 2671 Earls Bridge Rd., Easley, SC 29640.  
=====

FAREWELL: We are always sad when we have to say good-bye to a devoted member, he will be missed:

Dr. Harry C. Nottebart of Richmond, Virginia died Sunday 26 March 1995 at his home. Born 6 July 1938 in Beaumont, TX he was the son of Harry C. Nottebart, Sr. and Mary Harris Nottebart. He attended MIT in Cambridge, MA. He received a BA and later an MD from Vanderbilt in Nashville, TN and a JD from Harvard Law School, Cambridge, MA. He was a green beret in the US Army receiving the Bronze Star. He was employed at the Medical College of VA for 13 years. He was an associate member of Centralia Presbyterian Church, Chester. He is survived by 6 cousins and 15 second cousins and a step-mother. Buried 19 April in Cold Harbor National Cemetery. Submitted by Joe Looper  
=====

**PICKENS DISTRICT  
FREE INHABITANTS IN THE DISTRICT OF PENDLETON  
ENUMERATION BEGUN ON FEBRUARY 5, 1821**

Page	Head of family	# persons engaged in:												Slaves						Free colored persons					
		Males			Females			F	FNN	K	L	M	Males			Females			Males			Females			
		A	B	C	D	E	F	A	B	D	E	F	FNN	G	H	I	J	G	H	I	J	G	H	I	J
184	James Adams St.	0	0	0	0	0	0	1	0	0	0	0	0	1	0	0	0	0	0	0	0	0	0	0	0
	James Smith	3	1	0	0	0	0	3	0	0	0	0	0	0	0	0	0	0	0	0	0	0	0	0	0
	John Smith	0	0	1	1	0	0	0	0	1	0	0	0	0	0	0	0	0	0	0	0	0	0	0	0
	John Hughs	1	1	0	1	0	0	8	0	0	0	0	0	2	2	2	2	1	1	1	0	0	0	0	0
	James Orbourne	0	2	0	0	0	0	0	0	1	0	0	0	0	0	0	0	0	0	0	0	0	0	0	0
	Andrew Hughes	0	0	1	0	0	0	0	0	1	0	0	0	0	0	0	0	0	0	0	0	0	0	0	0
	Elisha Hughes	0	0	0	0	0	0	1	0	0	0	0	0	0	0	0	0	0	0	0	0	0	0	0	0
	Anthony Coats	0	0	0	0	0	0	1	0	0	0	0	0	0	0	0	0	0	0	0	0	0	0	0	0
	John Burdine	0	0	0	0	0	0	1	0	0	0	0	0	0	0	0	0	0	0	0	0	0	0	0	0
	Richard Head	1	0	0	0	0	0	2	0	2	0	0	0	0	0	0	0	1	0	2	1	0	0	0	0
	Thomas Burdine	0	0	0	0	0	0	0	0	0	0	0	0	0	0	0	0	0	0	0	0	0	0	0	0
	James Merritt	0	0	1	0	0	0	3	0	0	1	0	0	0	1	0	0	0	0	0	0	0	0	0	0
	William Copeland	2	2	0	1	1	0	6	0	0	0	0	2	0	0	0	0	0	0	0	0	0	0	0	0
	William Key	2	0	1	1	0	0	2	0	2	0	0	0	0	0	0	0	0	0	0	0	0	0	0	0
	John Wilson	0	1	1	2	0	1	5	0	0	0	0	0	0	0	0	0	1	0	0	0	0	0	0	0
185	Elijah Saterfield	1	2	0	0	0	0	2	0	0	0	0	0	0	0	0	0	0	0	0	0	0	0	0	0
	Isaac Elrod	0	0	1	2	0	1	4	0	0	0	0	0	0	0	0	0	0	0	0	0	0	0	0	0
	Elizabeth Morgan	0	0	0	0	0	0	1	0	0	0	0	0	0	1	0	0	0	0	0	0	0	0	0	0
	Abner Chasteen	0	0	0	0	0	0	0	0	0	0	0	0	0	0	0	0	0	0	0	0	0	0	0	0
	James McMayn	0	0	0	0	0	0	1	0	0	0	0	0	0	0	0	0	0	0	0	0	0	0	0	0
	Edward McAlister	0	0	0	0	0	0	2	0	0	0	0	0	0	0	0	0	0	0	0	0	0	0	0	0
	Thomas Simpson	5	1	0	0	1	0	1	0	1	0	0	0	0	0	0	0	0	0	0	0	0	0	0	0
	James D. Barkley	4	0	0	0	0	0	0	0	0	1	0	0	0	0	0	0	0	0	0	0	0	0	0	0
	Mathia Richinson	1	1	0	1	0	0	3	0	2	0	0	0	2	1	0	0	0	0	0	0	0	0	0	0
	William Crosby	0	0	0	0	0	0	5	0	0	0	0	0	2	2	1	0	1	0	0	0	0	0	0	0
	Elisabeth Coreline	1	1	0	1	0	0	3	0	0	0	0	0	2	0	1	0	2	0	1	0	0	0	0	0
	John Lanford	0	0	0	0	1	0	0	0	1	0	0	0	0	0	0	0	0	0	0	0	0	0	0	0
	Elisabeth Edwards	0	0	0	0	0	0	1	0	0	0	0	0	1	0	0	0	2	0	1	0	0	0	0	0
	Roland Cobb	0	0	0	1	0	0	1	0	0	0	0	0	0	0	0	0	0	0	0	0	0	0	0	0
	Abraam Pitkes	0	0	0	2	0	1	3	0	0	0	0	0	0	0	0	0	0	0	0	0	0	0	0	0
	James McKinney	1	0	0	3	2	1	10	0	0	0	0	0	2	1	1	1	1	0	2	1	0	0	0	0
	Henry Whitmire	1	1	0	1	0	1	2	0	0	1	0	0	0	1	0	0	0	0	0	0	0	0	0	0
	Rentief Boone	1	0	1	0	0	0	1	0	0	0	0	0	0	0	0	0	1	0	0	0	0	0	0	0
	Isaac Thomas	4	1	2	2	0	1	8	0	0	0	0	0	1	0	0	0	0	0	1	0	0	0	0	0
	Joseph Boone	1	0	0	1	0	0	2	0	0	0	0	0	0	1	0	0	0	0	0	0	0	0	0	0
	A vanella Woodall	0	1	0	0	0	0	4	0	0	0	0	0	3	1	0	0	1	0	0	0	0	0	0	
	Christopher Vickery	0	1	0	1	0	0	1	0	1	0	0	0	0	0	0	0	0	0	0	0	0	0	0	0
	Israel Beck	0	0	1	1	0	0	1	0	1	0	0	0	0	0	0	0	0	0	0	0	0	0	0	0
	Tariton Lewis	1	1	0	0	1	0	5	0	0	0	0	0	0	0	2	0	0	1	0	0	0	0	0	0
	Jessie Langston	4	2	0	2	0	1	5	1	0	0	0	0	0	0	0	0	1	0	0	0	0	0	0	

A = To 10, B = 10-16, C = 16-18, D = 16-26, E = 26-45, F = 45 up.  
 G = To 14, H = 14-26, I = 26-45, J = 45 up.  
 FNN = Foreigners not naturalized  
 K = Agriculture, L = Commerce, M = Manufacture

WELCOME NEW MEMBERS

=====

VENITTA J. WILLIAMS, P.O. Box 5113, Mansfield, OH 44901  
Researching: HENDERSON, HUNTER, DEAN, WEBB, WILLIAMS, VANDIVER

=====

FERGUSON, Jack R., 700 Ponderosa, Hurst TX, 76053-5515  
Researching: FERGUSON, RISOR, ELROD, WYNN, HUMPHREY

=====

HANNAH, Blanche B., 305 W. Cedar Rock Rd., Pickens, SC, 29671  
Researching: HANNAH, PATTERSON, ELROD, BURGESS, WIGINGTON, FISHER, SMITH

=====

CHAPMAN, Hazel K., 243 Fuller Drive, Easley, SC 29640-6751  
Researching: CHAPMAN, CARPENTER, QUARLES

=====

KING, Al, 11703 Oakland Hills Place, Charlotte, NC 28277  
KING, BEARDEN, COTHRAN, SUTTLES, SUBER

=====

QUERIES

=====

FROM: Pamela Traynum Glasser, 103 Fernande Drive, Mauldin, SC 29662-1825  
TRAYNUM, WATKINS, CARTEE, SPEARMAN/FLEMMING, GOODROE, WINKLER, LEE, ROUNDTREE,  
MARTIN.

Any information on Lazarus TRAYNUM, born 1771 probably in NC. Married Frances  
H. \_\_\_\_\_. Owned land on Six and Twenty Creek that was sold to son John Pegg  
TRAYNUM and son-in-law Willis C. WATKINS. Died 1854, Anderson County, SC.

Any information on William CARTEE, born abt. 1842 in GA or SC. Married  
Sallie SPEARMAN or FLEMING. Son William Jefferson CARTEE (1872-1943) married  
Mary Etta Indiana Tulah GOODROE (1875-1958) born in GA. daughter of Ben  
GOODROE and Susan Unknown of GA.

Any information of Henry Newton WINKLER (1846-abt. 1930) Married Febie LEE b.  
1847. Daughter Ida Melinda WINKLER (1891-1929) married William Rufus CARTEE  
(1893-1947).

Any information on Hester ROUNDTREE (1770-1855) Married Thomas MARTIN  
(1766-1830). Lived in the Slabtown Area?

=====

From: Hazel K. Chapman, 243 Fuller Drive, Easley, SC 29640-6751  
CHAPMAN, CARPENTER, QUARLES

Seeking information on William Kersey CHAPMAN from Franklin Co GA. Lived in  
Oconee Co and buried in Walhalla SC in 1920.

Seeking information of Damascus CARPENTER who is buried somewhere in Central,  
Pickens Co. SC. Married 1875 in Macon, GA, Sarah Jane QUARLES from North  
Carolina. She lived in Pickens Co, SC but I do not know where or when she  
died.

=====

From: Margarett Swank, 103 Cool River Dr., Marietta, SC 29661  
WOOD, LEWIS, STEWART

Eli H. WOOD(s) married Nancy LEWIS d/o Jacob LEWIS JR. and Catherine  
STEWART. The 1850 census shows Eli WOODS father as Isaiah or Isaach WOOD and  
mother as Gilla. Who was Gilla's parents and who was Isaiah's parents? Need  
maiden name for Gilla.

=====

From: Robert H. Henderson, 119 Pinewood Dr., Greer, SC 29651:  
If anyone is interested in the families of Isiah Stephens and his  
sister-in-law William Dodd (listed in deeds in a previous Newsletter) be  
more material on these families.

=====

ANCESTOR CHART NO. 1-A

Date: 2 Dec. 1992  
 Name of compiler: V.B. GRANGER  
 Address: 4- CLOVER ST.  
 City: GREENVILLE State: S.C.  
 Person No. 1 on this chart is identical to person No. 16 on chart No. 1 (ONE)

1  
 b Date of birth: 15 May 1838  
 pb Place of birth: GREENVILLE S.C.  
 m Date of marriage: 3 Oct. 1862  
 d Date of death: Lynchburg County Hospital, Virginia.  
 pd

2  
 b Name: JAMES A. GRANGER (Father of No. 1)  
 pb Date of birth: 1801  
 m Place of birth: BLADEN CO. N.C.  
 d Date of marriage: 26 Aug. 1885  
 pd Date of death: GREENVILLE S.C., BURIED @ BEREA FIRST BAPT. CEM.

3  
 b Name: HENRY D. GRANGER (Mother of No. 1)  
 pb Date of birth: 1862  
 m Place of birth: GREENVILLE  
 d Date of marriage: 1933  
 pd Date of death: GREENVILLE, S.C.

4  
 b Name: ABRAHAM GRANGER (Father of No. 2)  
 pb Date of birth: 1801  
 m Place of birth: BLADEN CO. N.C.  
 d Date of marriage: 26 Aug. 1885  
 pd Date of death: GREENVILLE S.C., BURIED @ BEREA FIRST BAPT. CEM.

5  
 b Name: MARY ANN ALLEN (Mother of No. 2)  
 pb Date of birth: 1804  
 m Place of birth: < 1880  
 d Date of marriage: < 1880  
 pd

6  
 b Name: ELIJAH ALEXANDER (Father of No. 3)  
 pb Date of birth: 10 Jan 1818  
 m Place of birth: H.C., GREENVILLE S.C.  
 d Date of marriage: 11 Mar 1892  
 pd Date of death: BURIED BETHEL BAPT. CH.

7  
 b Name: NANCY ALEXANDER (Mother of No. 1)  
 pb Date of birth: 1843  
 m Place of birth: GREENVILLE  
 d Date of marriage: 31 July 1915  
 pd Date of death: BURIED BETHEL BAPT. CH.

8  
 b Name: ELISHA ALEXANDER (Father of No. 6)  
 pb Date of birth: 1770?  
 m Place of birth: 1779?  
 d Date of marriage: PICKENS 1849?  
 pd

9  
 b Name: NANCY GROOM (Mother of No. 6)  
 pb Date of birth: 1779?  
 m Place of birth: PICKENS 1849?  
 d Date of marriage: 1849?  
 pd

10  
 b Name: ALIEN (Father of No. 5)  
 pb Date of birth: ?  
 m Place of birth: ?  
 d Date of marriage: ?  
 pd

11  
 b Name: ELIZABETH (Mother of No. 5)  
 pb Date of birth: ?  
 m Place of birth: ?  
 d Date of marriage: ?  
 pd

12  
 b Name: ELISHA ALEXANDER (Father of No. 6)  
 pb Date of birth: 1770?  
 m Place of birth: 1779?  
 d Date of marriage: PICKENS 1849?  
 pd

13  
 b Name: NANCY GROOM (Mother of No. 6)  
 pb Date of birth: 1779?  
 m Place of birth: PICKENS 1849?  
 d Date of marriage: 1849?  
 pd

14  
 b Name: AARON PAYNE (Father of No. 7)  
 pb Date of birth: 1786  
 m Place of birth: N.C.  
 d Date of marriage: 14 Nov. 1853  
 pd Date of death: GREENVILLE S.C., SUSANNAH HALL (Mother of No. 7)

15  
 b Name: GRANGE 12 (Father of No. 4)  
 pb Date of birth: ?  
 m Place of birth: ?  
 d Date of marriage: ?  
 pd

16  
 b Name: GRANGE 12 (Father of No. 8)  
 pb Date of birth: 181  
 m Place of birth: ?  
 d Date of marriage: ?  
 pd

17  
 b Name: ? (Mother of No. 8)  
 pb Date of birth: 102  
 m Place of birth: ?  
 d Date of marriage: ?  
 pd

18  
 b Name: ? (Father of No. 9)  
 pb Date of birth: 103  
 m Place of birth: ?  
 d Date of marriage: ?  
 pd

19  
 b Name: ? (Mother of No. 9)  
 pb Date of birth: 104  
 m Place of birth: ?  
 d Date of marriage: ?  
 pd

20  
 b Name: ? (Father of No. 10)  
 pb Date of birth: 105  
 m Place of birth: ?  
 d Date of marriage: ?  
 pd

21  
 b Name: ? (Mother of No. 10)  
 pb Date of birth: 106  
 m Place of birth: ?  
 d Date of marriage: ?  
 pd

22  
 b Name: ? (Father of No. 11)  
 pb Date of birth: 107  
 m Place of birth: ?  
 d Date of marriage: ?  
 pd

23  
 b Name: ? (Mother of No. 11)  
 pb Date of birth: 108  
 m Place of birth: ?  
 d Date of marriage: ?  
 pd

24  
 b Name: ? (Father of No. 12)  
 pb Date of birth: 109  
 m Place of birth: ?  
 d Date of marriage: ?  
 pd

25  
 b Name: ? (Mother of No. 12)  
 pb Date of birth: 110  
 m Place of birth: ?  
 d Date of marriage: ?  
 pd

26  
 b Name: THOMAS GROOM (Father of No. 13)  
 pb Date of birth: 111  
 m Place of birth: ?  
 d Date of marriage: ?  
 pd

27  
 b Name: ? (Mother of No. 13)  
 pb Date of birth: 112  
 m Place of birth: ?  
 d Date of marriage: ?  
 pd

28  
 b Name: ISRAEL PAYNE (Father of No. 14)  
 pb Date of birth: 1795 - approx.  
 m Place of birth: O. 1818 - G.V. Co.  
 d Date of marriage: ?  
 pd

29  
 b Name: ? (Mother of No. 14)  
 pb Date of birth: 114  
 m Place of birth: ?  
 d Date of marriage: ?  
 pd

30  
 b Name: ? (Father of No. 15)  
 pb Date of birth: 115  
 m Place of birth: ?  
 d Date of marriage: ?  
 pd

31  
 b Name: ? (Mother of No. 15)  
 pb Date of birth: 111  
 m Place of birth: ?  
 d Date of marriage: ?  
 pd

ANCESTOR CHART NO. 1 (ONE)

Date 30 MAR. 1992

Name of compiler JAMES BENSON GRANGER

Address 4 CLOVER ST.

City GREENVILLE State S.C.

Person No. 1 on this chart is identical to person No. ONE on chart No. —

b Date of birth  
m Place of birth  
d Date of marriage  
pd Date of death  
pd Place of death

1 JAMES BENSON GRANGER  
(Father of No. 1)  
b 26 FEB. 1936  
m GREENVILLE, S.C.  
d 3 MAY 1969 - GREENVILLE  
pd BEREA FIRST BAPT. CH. BAPT. CH.

2 JAMES MYERS GRANGER  
(Father of No. 2)  
b 2 FEB. 1915  
m GREENVILLE, S.C.  
d 9 NOV. 1986  
pd MELBORNE, FLA.  
BURIED @ SHUNNATH GR

3 FRANCES VIRGINIA ELDER  
(Mother of No. 3)  
b 26 OCT. 1915  
d 305 WILK CRT.

4 HEATHER PAE GRANGER  
b 29 APRIL 1975  
m GREENVILLE, S.C.

5 CONSTANCE ELAINE FERGUSON  
(Mother of No. 5)  
b 23 SEPT. 1945  
d PICKENS, S.C.

6 D. FERGUSON  
(Father of No. 6)  
b 4 RUGBY ST. 1904  
m GREENWILE, S.C.  
d 11 APRIL 1922

7 NITA MERCK  
(Mother of No. 7)  
b 11 JULY 1910  
d SIX MILE, S.C.

8 JAMES HARRISON GRANGER  
(Father of No. 8)  
b 12 MARCH 1885  
m GREENVILLE, S.C.  
d 16 APRIL 1925

9 LULA ODVINGTAY MYERS  
(Mother of No. 9)  
b 28 NOV. 1897  
m GREENVILLE  
d 24 SEPT. 1979  
pd GREENVILLE, S.C.

10 JOHN HENRY ELDER  
(Father of No. 10)  
b 20 NOV. 1898  
d 21 APRIL 1954  
pd GREENVILLE, S.C.

11 ELIZABETH ZADIE LAUDERS  
(Mother of No. 11)  
b 23 SEPT. 1885  
d 5 MAY 1955  
pd GREENVILLE, S.C.

12 WILLIAM OLIVER FERGUSON  
(Father of No. 12)  
b DIXON, S.C. WILHEM CH.  
d WYDIE GREEN  
pd SIX MILE, S.C.

13 WILLIAM FRANK MERCK  
(Father of No. 13)  
b 10 JULY 1885  
m SIX MILE, S.C.  
d 21 MAR. 1950  
pd SIX MILE, S.C.  
pd EULA WILLIAMSON  
(Mother of No. 14)

14 WILLIAM MATTHEW MYERS  
(Father of No. 14)  
b 16 APRIL 1925  
m GREENVILLE, S.C.  
d 11 APRIL 1925

16 HENRY D. GRANGER  
(Father of No. 16)  
Continued on chart 1-A

17 MAHIE E. CARMAN  
(Mother of No. 17)  
Continued on chart 2-A

18 WILLIAM MATTHEW MYERS  
(Father of No. 18)  
Continued on chart 3-A

19 FRANCES KLEMENA BROOKS  
(Mother of No. 19)  
Continued on chart 4-A

20 WILLIAM M. ELDER  
(Father of No. 20)  
Continued on chart 5-A

21 MARY E. HARALSON  
(Mother of No. 21)  
Continued on chart 6-A

22 MARTHA MARTHA LAUDERS  
(Father of No. 22)  
Continued on chart 7-A

23 THOMAS FERGUSON  
(Father of No. 23)  
Continued on chart 1-B

24 ELIZABETH SHERIFF  
(Mother of No. 24)  
Continued on chart 2-B

25 SUSAN GREEN  
(Father of No. 25)  
Continued on chart 3-B

26 ISRAEL MERCK  
(Father of No. 26)  
Continued on chart 4-B

27 NANCY BARNES  
(Mother of No. 27)  
Continued on chart 5-B

28 WILLIAM PICKER WILLIAMSON  
(Father of No. 28)  
Continued on chart 6-B

29 MAMIE GARRETT  
(Mother of No. 29)  
Continued on chart 7-B

30 MAMIE GARRETT  
(Mother of No. 30)  
Continued on chart 8-B

Refer to name and number

\* CARRIES HER MOTHERS MILDEN NAME!

1. **William Gillespie** b. 1795, North Carolina, m. 1820-1823, in Spartanburg Ct. South Carolina, Lavinia Castleberry, b. 1802, Spartanburg County South Carolina.  
Children:

2. i **Greenlee Gillespie** b. 21 Feb 1824.
3. ii **Paul Gillespie** b. 1826.
- iii **Sarah Ann Gillespie** b. 1832, South Carolina, m. Richard Cothran.
4. iv **Adeline Gillespie** b. 1833.
5. v **William (Jr) Gillespie** b. 1834.
- vi **Jane Gillespie** b. 1837, South Carolina.
6. vii **Jerimiah M (Big Jerry) Gillespie** b. 1838.
- viii **Louisa Gillespie** b. 1830, m. Durham.

#### Second Generation

2. **Greenlee Gillespie** b. 21 Feb 1824, Spartanburg Ct. South Carolina, m. (1) 16 Mar 1847, in Anderson District SC, Married by Rev. King, Susan Lewis, b. 1828, m. (2) Charity Shelton, b. 19 Aug 1838, Anderson Ct South Carolina, d. 12 Jan 1906, buried: Flat Rock Baptist Church. Greenlee died 29 May 1894, buried: Flat Rock Baptist Church.

Children by Susan Lewis:

- i **William Gillespie** b. 1848.
- ii **Henry Gillespie** b. c1856.
- iii **David Gillespie** b. c1861.
- iv **Stephen Gillespie** b. c1854.
- v **John T. Gillespie** b. c1864.
- vi **Mary Ann Gillespie** b. c1851.

Children by Charity Shelton:

7. vii **Graham Franklin (Gray) Gillespie** b. 22 Aug 1872.
- viii **William J Gillespie** b. 1849, m. Gillespie Mary A, b. 1848.
- ix **Mary A Gillespie** b. 1851.
- x **Stephen W Gillespie** b. 1854, m. Emma Gillespie, b. 1855.
- xi **James Henry Gillespie** b. 1859, m. Adda Lynch, b. 1859.
- xii **David Gillespie** b. 1861.
- xiii **John Thomas Gillespie** b. Aug 18 1866, m. Margaret Rebecca Bryant, b. Oct 1 1870, d. 1955. John died May 4 1936.
- xiv **James Gillespie** b. 1868.
8. xv **Greenlee Jr (MONK) Gillespie** b. Jul 30 1870.

3. **Paul Gillespie** b. 1826, South Carolina, m. Jane Gillespie, b. 1834, South Carolina.

Children:

- i **William Gillespie** b. 1858, South Carolina.
- ii **Mary Gillespie** b. 1860, South Carolina.
- iii **James Gillespie** b. 1864, South Carolina.
- iv **Elizabeth Gillespie** b. 1866, South Carolina.
- v **Susan Gillespie** b. 1868, South Carolina.
- vi **Benjamin Gillespie** b. 1869.

4. **Adeline Gillespie** b. 1833, South Carolina, m. John Shelton, b. In 1860 living in Honea Path with wife.

Children:

- i **Frances Shelton**.
- ii **William Shelton**.
- iii **Mary Shelton**.
- iv **John Shelton**.
- v **Jesse Shelton**.

5. **William (Jr) Gillespie** b. 1834, South Carolina, m. **Mary E Gillespie**, b. 1833, South Carolina. William other: Lived in Alabama until death.

Children:

- i **Dorcus Gillespie** b. 1855, South Carolina.
- ii **David Gillespie** b. 1859, South Carolina.
- iii **Martha Gillespie** b. 1861, South Carolina.
- iv **James Gillespie** b. 1866.
- v **Mary A Gillespie** b. 1868.

6. **Jerimiah M (Big Jerry) Gillespie** b. 1838, South Carolina, m. **Tinesy Smith**, b. 1836, South Carolina. Jerimiah other: 1870 in Belton, Pickens County (Central) in 1880.

Children:

- i **America Gillespie** b. 1856, South Carolina.
- ii **Lawrence O Gillespie** b. 1858, m. **Mary Jane Shelton**.
- iii **Jerimiah Doyle (Sr) Gillespie** b. May 7 1865, South Carolina, m. **Florence Carolina Pitts**, b. Jan 21 1871, South Carolina, d. Mar 27 1952. Jerimiah died June 29 1929.
- iv **Vester Gillespie** b. 1867, South Carolina.
- v **Bulter Gillespie** b. 1869, South Carolina, m. (1) **Annie Vaughn**, m. (2) **Eleanor Butler**, m. (3) **Margie Gillespie**.
- vi **James C Gillespie** b. 1870, South Carolina, m. **Jane Black**.
- vii **Tecoa Gillespie** b. April 14 1871, South Carolina, d. May 29 1900.
- viii **Miles (Dock) Gillespie** b. Jan 26 1873, South Carolina, m. **Leona Mae Reece**, b. Apr 3 1873, d. Oct 11 1953. Miles died Sept 21 1929.
- ix **Mary Gillespie** b. 1853, South Carolina.
- x **Minnie Mary Gillespie** b. 1880, m. **Lee**.

#### Third Generation

7. **Graham Franklin (Gray) Gillespie** b. 22 Aug 1872, Pickens County South Carolina, m. **Mary Susan Gillespie**, b. 15 Jun 1876, Oconee County South Carolina, (daughter of **Lewis A Gillespie** and **Louise (Lue) Freeman**) d. 10 Apr 1962, buried: Apr 12 1962, Flat Rock Baptist Church. Graham died May 2 1925, buried: May 3 1925, Flat Rock Baptist Church.

Children:

- 9. i **Jay (SR) Gillespie** b. 18 Apr 1895.
- ii **Andrew J Gillespie** b. Apr 15 1893, d. Apr 28 1952.
- iii **Claude R Gillespie** b. Feb 2 1897, d. Apr 24 1962.
- iv **Ruth Gillespie** b. May 1899.
- v **Gillespie** d. Before 1900.
- vi **Furman Gillespie** b. Mar 19 1901, d. Jan 27 1985, buried: Flat Rock Baptist Church.
- vii **Esther Gillespie** b. 1904, d. Oct 7 1983, buried: Flat Rock Baptist Church.
- viii **Joe Gillespie** b. Sept 11 1906, d. Sept 24 1967.
- ix **Lois Gillespie** b. 1910.
- x **Mary Lou Gillespie** b. Mar 31 1910, d. Mar 31 1941.
- xi **Lettie Gillespie**.
- xii **Mary Blanche Gillespie**.
- xiii **Grady Gillespie**.
- xiv **Beatrice Gillespie** b. Mar 6 1915, d. May 23 1917.

8. **Greenlee Jr (MONK) Gillespie** b. Jul 30 1870, m. **Nancy E. (Nannie) Martin**, b. Nov 12 1875, d. Apr 18 1944. Greenlee died Jan 29 1938.



Children:

- i **J. Clifton Gillespie** b. Jul 30 1898, d. Aug 18 1913, buried: Flat Rock Baptist Church.
- ii **Leila Agnes Gillespie** b. Sept 8 1917, d. Sept 8 1917, buried: Flat Rock Baptist Church.
- iii **Mildred Gillespie** b. Jun 3 1918, d. Sept 11 1918, buried: Flat Rock Baptist Church.<sup>1</sup>

Fourth Generation

9. **Jay (SR) Gillespie** b. 28 Apr 1895, m. Bessie Leona Jewell, b. 24 May 1894, Pickens County South Carolina, (daughter of Samuel J Jewell and Louisa Jane Eliza) Hitt) d. 5 Sep 1990, buried: Flat Rock Baptist Church. Jay died 20 Feb 1972, buried: Feb 23 1972, Flat Rock Baptist Church.

Children:

- 10. i **Calvin Gillespie** b. 23 Sep 1925.
- 11. ii **Jay (Jr) Gillespie** b. Mar 5 1919.
- 12. iii **Thelma Gillespie** b. Aug 9 1921.
- iv **Cecil Gillespie** b. Sep 26 1923, Anderson County South Carolina.
- v **James Doyle Gillespie** b. Sept 8 1927, Anderson County South Carolina, m. Aug 25 1949, Betty Perkins, b. Aug 18 1931, Pickens County South Carolina. James died May 23 1953, Greenville South Carolina, buried: Flat Rock Baptist Church.
- vi **Hazel Gillespie** b. Mar 29 1930, Pickens County South Carolina.
- 13. vii **Vivian Gillespie** b. Dec 9 1932.
- viii **Rebecca Elizabeth (Becky) Gillespie** b. Sept 2 1934, Anderson County South Carolina, m. Dec 28 1951, Johnny Mann, b. Oct 21 1932, d. Feb 20 1972, Lake Marion South Carolina.

Fifth Generation

10. **Calvin Gillespie** b. 23 Sep 1925, m. Rosa Ellen Smith, b. 4 May 1926, Shelby North Carolina, (daughter of William Olin Smith and Hattie Rosaline Ellison). Calvin died 5 Aug 1983, Greenville Memorial Hospital, buried: Mt. Carmel Baptist Church.

Children:

- 14. i **James Edward Gillespie** b. 22 Oct 1948.
- 15. ii **Dennis Earl Gillespie** b. 12 Jan 1947.
- iii **Mary Sue Gillespie** b. 25 Dec 1954, Greenville SC St. Francis Hospital, m. 12 May 1984, in Greenville SC Covenant Baptist Church, Phillip Lee Bratcher, b. 2 Sept 1953, Anderson SC.
- 16. iv **Ellen Rosaline "Rosie" Gillespie** b. 21 Jun 1952.

11. **Jay (Jr) Gillespie** b. Mar 5 1919, Pickens County South Carolina, m. May 19 1941, Katheryn Roper, b. May 17 1923, Pickens County South Carolina. Jay died Oct 16 1988, Greenville Memorial Hospital, buried: Greenville SC Graceland East Cemetery.

Children:

- i **Ancil Elford Gillespie** b. 3 Mar 1943, Pickens Co SC.
- ii **Brenda Joyce Gillespie** b. 3 amy 1946.
- iii **Bethel June Gillespie** b. 13 June 1948.
- iv **Sylvia Jean Gillespie** b. 20 Nov 1950.
- v **Shirley Jane Gillespie** b. 11 Aug 1952.
- vi **Leon Wayne Gillespie** b. 2 Dec 1954.
- vii **Wanda Sue Gillespie** b. 31 Oct 1956.
- viii **Carol Ann Gillespie** b. 20 Jun 1959.

- ix Jay Darrell Gillespie.
- x James Allen Gillespie b. 21 Sept 1960.
- xi Angela Jo Gillespie b. 8 Jul 1964.

12. **Thelma Gillespie** b. Aug 9 1921, Pickens County South Carolina, m. (1) Feb 11 1939, J. T. Thompson, b. Nov 3 1920, Greenville County South Carolina, m. (2) 11 Feb 1939, J.T. Thompson, b. 3 Nov 1920.

Children by J.T. Thompson:

- i **Ida Leona Thompson** b. 10 Jan 1940, Greenville SC.
- ii **Betty Erline Thompson** b. 16 Mar 1942.
- iii **Jewell Thelma Thompson** b. 22 Dec 1943, Greenville SC.
- iv **James Troy Thompson** b. 6 Jun 1949.

13. **Vivian Gillespie** b. Dec 9 1932, Anderson County South Carolina, m. (1) Jun 4 1953, Joseph Knoll, b. May 26 1931, New Freedom Pa., m. (2) 4 Jun 1953, Joseph Edward Noll, b. 26 May 1931.

Children by Joseph Edward Noll:

- i **Michael Andrew Noll** b. 24 Jun 1954.
- ii **Theresa Ann Noll** b. 19 Jul 1956.
- iii **Deborah Alice Noll** b. 3 Oct 1963.

#### Sixth Generation

14. **James Edward Gillespie** b. 22 Oct 1948, m. 6 Dec 1975, in Pickens Ct South Carolina, Calvin & Ellen's House, Jane Gail McCombs, b. 13 Aug 1952, Greenville. Ct South Carolina, (daughter of Wallace Hansel McCombs and Bobbie Jo Dover).

Children:

- i **James David Gillespie** b. 4 Mar 1979, Greenville General Hospital.
- ii **Jonathan Edward Gillespie** b. 21 Sep 1982, Greenville General Hospital.

15. **Dennis Earl Gillespie** b. 12 Jan 1947, Greenville SC St. Francis Hospital, n. 16 Aug 1968, in Greenville SC, Galloway Home, Dianne Galloway, b. 4 Jan 1950, (daughter of Robert Galloway and Francis Galloway). Dennis died 19 Nov 1985, buried: Mt Carmel Baptist Church.

Children:

- i **Michelle Gillespie** b. 23 Jan 1970, Greenville SC, m. 25 Sept 1987, in Mt Carmel Baptist Church, Joey Newton.

16. **Ellen Rosaline "Rosie" Gillespie** b. 21 Jun 1952, Liberty SC Borneed at home, m. 27 Aug 1977, in First Methodist Church Easley SC, William Jordan.

Children:

- i **Erin Jordan**.
- ii **William Zachery Jordan**.

Jane Gillespie  
433 Dalton Road  
Marietta, SC 29661

Mr & Mrs B.L. Crew  
120 Dillard Hill Dr.  
Seneca SC 29678

Ancestors of AVIS ELFELDA GOSS

Parents

Grandparents

Great-Grandparents

2nd Great-Grandparents

MATTHEW GOSS  
born: 1790  
in PENDLETON DIST., S.C.  
UNKNOWN

RILEY GOSS  
born: 1812  
in PENDLETON DIST., S.C.

MARION HARDY GOSS  
born: May 13, 1841  
in GA

SARAH FERGUSON  
born: 1813  
in N.C.

JAMES RILEY GOSS  
born: May 12, 1877  
in MOBILE, AL

BUENA VISTA McDONALD  
born: July 1, 1847

AVIS ELFELDA GOSS  
born: November 15, 1923  
in GRAND JUNCTION, CO

JACOB RUSH ALLEN  
born: May 12, 1829  
in LINCOLN, OH

HENRY RUSH ALLEN  
born: March 9, 1856  
in LINCOLN, LOGAN CO., IL

CHARLOTTE M. BRIGGS  
born: March 14, 1832  
in BOWLING GREEN, KY

CHARLES BRIGGS

MATILDA C. OTEY

ELFLEDA MAY ALLEN  
born: June 10, 1880  
in SEWARD COUNTY, NEB.

CHARLES PITMAN

ELIZABETH JANE PITMAN  
born: September 16, 1856  
in WAVERLY, PIKE CO., OH

MARY LUKEMIRE

Mr & Mrs B.L. Crew  
120 Dillard Hill Dr.  
Seneca SC 29678

Ancestors of BEVERLY LEROY CREW

Parents

Grandparents

Great-Grandparents

2nd Great-Grandparents

JOHN CREW

JAMES CREW  
born: UNKNOWN

ELIZABETH (LIZZIE)  
born: UNKNOWN

JACOB A. (JAKE) CREW  
born: October 26, 1848

SALLY CUNNELL

WALTER SANDERS CREW  
born: July 31, 1879  
in CLAY COUNTY, TX

MELISSA HATTER  
born: February 8, 1853

BEVERLY LEROY CREW  
born: March 21, 1915  
in POCATELLO, ID

JAMES DUKE

LEWIS BRATTON DUKE  
born: 1852

ELIZABETH JENNINGS

SADIE OPHELIA DUKE  
born: November 19, 1879  
in PLEASANTVILLE, AL

JAMES TOLAND  
born: 1826

MARY TOLAND

NANCY CUMMINGS  
born: 1826

Name of Compiler Arvene C. Atkinson  
 Address 370 Church Rd. SW  
 City, State Marietta, GA 30060  
 Date 15 NOV 1993

Ancestor Chart  
 Person No. 1 on this chart is the same person as No. \_\_\_\_\_ on chart No. \_\_\_\_\_

Chart No. \_\_\_\_\_

b. Date of Birth  
 p.b. Place of Birth  
 m. Date of Marriage  
 d. Date of Death  
 p.d. Place of Death

4 COOK Joseph Jasper  
 (Father of No. 2)  
 b. 16 Aug 1876  
 p.b. Forsyth Co. GA  
 m. 06 Sep 1898  
 d. 08 Aug 1953  
 p.d. Forsyth Co. GA

2 COOK Millard Almon  
 (Father of No. 1)  
 b. 13 Jun 1901  
 p.b. Forsyth Co. GA  
 m. 16 Dec 1923  
 d. 28 Sep 1968  
 p.d. Cumming, Forsyth Co. GA

5 CRUSE Cynthia Emaline  
 (Mother of No. 3)  
 b. 24 Mar 1877  
 p.b. Forsyth Co. GA  
 d. 25 Sep 1950  
 p.d. Forsyth Co. GA

1 COOK Mildred Arvene  
 b. 09 Sep 1924  
 p.b. Gainesville, Hall Co. GA  
 m. 30 Jan 1953  
 d.  
 p.d.

6 WHITMIRE George Earl  
 (Father of No. 3)  
 b. 02 Dec 1864  
 p.b. Forsyth Co. GA  
 m. 15 Jan 1885  
 d. 30 Sep 1938  
 p.d. Forsyth Co. GA

3 WHITMIRE Hattie Ann  
 (Mother of No. 1)  
 b. 17 Aug 1908  
 p.b. Forsyth Co. GA  
 d. 31 Jan 1927  
 p.d. Forsyth Co. GA

7 SINGLETON Joycie E.  
 (Mother of No. 3)  
 b. 27 Dec 1867  
 p.b. Forsyth Co. GA  
 d. 26 May 1950  
 p.d. Forsyth Co. GA

ATKINSON Owen Daniel Jr  
 (Spouse of No. 1)  
 b. 05 Oct 1920 d.  
 p.b. Morgan Co. AL p.d.

8 COOK John Jasper  
 (Father of No. 4)  
 b. c 1838  
 p.b.  
 m. 22 Jan 1861  
 d. 11 Oct 1890  
 p.d. Forsyth Co. GA

9 CASPER Aurelia S.  
 (Mother of No. 4)  
 b. Jul 1847  
 p.b. GA  
 d. c 1905  
 p.d. Forsyth Co. GA

10 CRUSE James K. P.  
 (Father of No. 5)  
 b. c 1843  
 p.b. Forsyth Co. GA  
 m. 14 Jan 1872  
 d. 1892  
 p.d. Forsyth Co. GA

11 SCOGGINS Frances Octavia  
 (Mother of No. 5)  
 b. c 1853  
 p.b. Forsyth Co. GA  
 d. 12 Apr. 1908  
 p.d. Forsyth Co. GA

12 WHITMIRE Elias Earl  
 (Father of No. 6)  
 b. 09 May 1835  
 p.b. Lumpkin Co. GA  
 m. 30 Aug 1854  
 d. 30 Oct 1917  
 p.d. Forsyth Co. GA

13 OWEN Louisa Jane  
 (Mother of No. 6)  
 b. 30 Mar 1836  
 p.b. Forsyth Co. GA  
 d. 19 Feb 1907  
 p.d. Forsyth Co. GA

14 SINGLETON Pyremus Whitfield  
 (Father of No. 7)  
 b. 13 Sep 1842  
 p.b. Forsyth Co. GA  
 m. 14 Apr 1867  
 d. 21 Jun 1920  
 p.d. Forsyth Co. GA

15 PATTERSON Mary Elizabeth  
 (Mother of No. 7)  
 b. 18 Sep 1842  
 p.b. Forsyth Co. GA  
 d. 23 Dec 1934  
 p.d. Hall Co. GA

16 b. (Father of No. 8, Cont. on chart No. 7)  
 m.  
 d.  
 17 b. (Mother of No. 8, Cont. on chart No. 7)  
 d.  
 18 CASPER David  
 b. c 1820 (Father of No. 9, Cont. on chart No. 7)  
 m. 16 SEP 1845  
 d. 25 DEC 1880  
 19 GALL Rebecca WILLIAMS  
 b. c 1825 (Mother of No. 9, Cont. on chart No. 7)  
 d.  
 20 CRUSE John Lasson  
 b. 11 Dec 1816 (Father of No. 10, Cont. on chart No. 6)  
 m. 12 Jan 1834  
 d. 11 Mar 1896  
 21 SAMS Cynthia  
 b. c 1813 (Mother of No. 10, Cont. on chart No. 7)  
 d. c 1876  
 22 SCOGGINS Drury  
 b. c 1813 (Father of No. 11, Cont. on chart No. 8)  
 m. 17 Oct 1852  
 d.  
 23 KELLY Mary Ann  
 b. c 1826 (Mother of No. 11, Cont. on chart No. 9)  
 d.  
 24 WHITMIRE George Washington  
 b. 09 Jan 1815 (Father of No. 12, Cont. on chart No. 10)  
 m. c 1834  
 d. 24 Aug 1892  
 25 SMITH Mary Ann  
 b. c 1814 (Mother of No. 12, Cont. on chart No. 11)  
 d. 30 Aug 1882  
 26 OWEN Joseph  
 b. (Father of No. 13, Cont. on chart No. 12)  
 m.  
 d. Mary  
 b. (Mother of No. 13, Cont. on chart No. 13)  
 d.  
 28 SINGLETON John Henry  
 b. c 1799 (Father of No. 14, Cont. on chart No. 14)  
 m.  
 d. c 1880  
 29 BURTZ Elizabeth  
 b. 1812 (Mother of No. 14, Cont. on chart No. 15)  
 d.  
 30 PATTERSON Joshua  
 b. 29 Jul 1828 (Father of No. 15, Cont. on chart No. 16)  
 m. 25 Dec 1845  
 d. 06 Mar 1893  
 31 COCKBORN Dorcus  
 b. 16 Feb 1831 (Mother of No. 15, Cont. on chart No. 17)  
 d. 04 Apr 1915

Form A2. Copyright 1983 by The Everton Publishers, Inc., P.O. Box 368, Logan, Utah. Publishers of THE GENERAL GENEALOGICAL HELPER. Send for a free catalogue with lists and full descriptions of many genealogical aids.

PICKENS COUNTY  
**COURTHOUSE COMMITTEE**



**EARLY CITIZENS!** This was Mr. and Mrs. Jeremiah Looper, early citizens of Pickens County. Children were Mrs. H. B. Hendricks, J. P., E. F. and J. M. Looper and Mrs. M. F. Hester and Mrs. A. J. Boggs.



**REESE BOWEN**  
 1814 - 1900



**JAMES H. AMBLER**  
 1815 - 1905



**THOMAS R. PRICE**  
 1817 - 1909



**DR. W. T. FIELD**  
 1836 - 1904



**JOHN E. EDENS!** It was 1907, and John E. Edens was 20 when this picture was made. A son of the late William F. Edens and Dovie Masters Edens, he was born Feb. 7, 1888 in the Oolenoy section and has lived in Pickens County all his life. He married Mary A. Cantrell in 1911 and they live at Rt. 3, Pickens. They have six children, 19 grandchildren and 12 great-grandchildren.

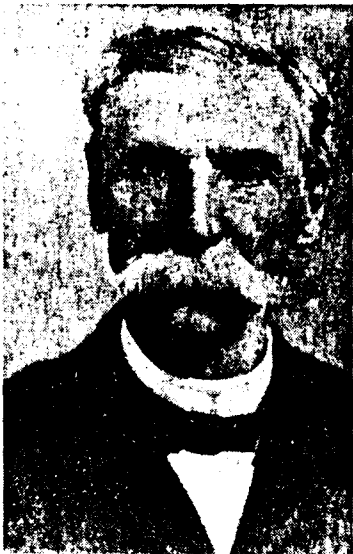

**JAMES E. HAGOOD**  
 1826 - 1904



**JAMES LEWIS**  
 1807 - 1883

PICKENS DISTRICT SOUTH CAROLINA  
DEED BOOK A-1 Vol. 1 pages 1-261 year 1828-1831

Page 45-46. BENJAMIN HAGOOD--JAMES McADAMS

State of South Carolina Know all men by these presents that I Benjamin Hagood in the State aforesaid and Pickens District in consideration of the sum of one hundred dollars to me in hand paid by James McAdams in the State aforesaid and Pickens District have sold a tract or parcel of land situate and lying in the State and District aforesaid on the Waters of Doddie Creek of Saluda River containing fifty five acres more or less being a part of a tract of land granted to John McCroske and sold at Sheriff sale bounded as follows on the W by said McAdams on the N by the widow Gess on the E by said Hagood lands dated 3 May 1828 Sg: BenJ Hagood Wit: John Bowen and John Lesley proven before Solomon Looper one of the Justices 2 August 1828 rec 16 Jan 1829.

Page 46-47. MOSES MURPHREE--WILLIAM MURPHREE

State of South Carolina Pickens District Know all men by these presents that I Moses Murphree of the state and District aforesaid in consideration of the Love good will and affection which I have and do bear towards my son William Murphree of the same state and district have given and granted a certain tract or parsell of land situate lying and being on the west side of the South Forke of Twelve Mile River in the State and District aforesaid bounding Isaac Murphree's land containing three hundred acres dated 7 January 1829 Sg: Moses Murphree wit: Levi Murphree and Thomas Dillard proven 7 Jan 1829 rec. 17 Jan 1829.

Page 47-48. MOSES MURPHREE--WILLIAM MURPHREE

State of South Carolina Pickens District Know all men by these presents that I Moses Murphree of the district and State aforesaid in consideration of the sum of Two hundred dollars to me in hand paid by William Murphree of said state and district have sold a tract of land lying on a branch of Twelve Mile Creek containing two hundred and fifty acres more or less bounding John Claytons land to the Wagon Road dated 24 July 1828 sg: Moses Murphree Wit: Isaac Murphree and A.G. Field proven 7 Jan 1829 rec. 17 Jan 1829.

Page 48-49. HARVY DAVISE--EDMUND THORN

State of South Carolina Pendleton District This indenture made between Harvy Davise of the one part and Edmund Thorn of the other part both of the State and district aforesaid in consideration of the sum of Two Hundred and Sixty Dollars in hand paid by the said Edmund Thorn all that tract or parcel of land originally granted to James Adams containing one Hundred and Seventy five acres surveyed the first of Sept 1787 Ninety Six Distrixt on Long Nose Creek Waters of Tugaloo bounded on all sides by vacant land at the time of survey being the said land whereon James Gibson formerly lived also twenty five acres more or less adj. to the aforesaid land below on both sides of Long Nose Creek and originally granted to John Smith. Dated 5 Sept 1828 Sg: Harvy Davise Wit: William C. Lee and Henry Toal/Toll proven 15 Nov 1828 rec. 16 Jan 1829.

Page 49-50. PETER ROBERTSON--BAILEY BARTON

State of South Carolina Pendleton District This indenture made and agreed on by Peter Robinson of the one part and Bailey Barton of the other each of the District aforesaid. I Peter Robertson in consideration of the sum of Nine Hundred paid by the said Bailey Barton two hundred acres on the North fork of Twelve Mile River dated 21 November 1826 Sg: Peter Robertson Wit: James Akins and John Robertson prov. 29 Dec 1827--Dower released by Jane Robertson wife of Peter Robertson before James Southerland 20 Jan 1827.

Page 51-52. ABNER G. FIELD--BAILEY BARTON

So. Carolina Pendleton District I Abner Field of the State and District aforesaid in consideration of the sum of Seven Hundred Dollars to me in hand by Bailey Barton of the said State and district all that tract of land lying and being in the State and District aforesaid on the Waters of Twelve Mile River whereon I now live containing three hundred acres bounded as follows on the north corner of John Fields Jr. land which is specified in a former deed made to me from John Field Sr. bounding thence direct to the fork of a part running to William Addiser at the time the convey was made to me from John Field Sr., Waggon Road, new survey for the said John Field Sr, Reeces Mountain, south by lands of Moses and Isaac Murphree, and Mill Pond dated 5 March 1828 Sg: Abner G. Field Wit: John D. Field Jr. and James I. Field proven 1 Nov 1828 rec. 20 Jan 1829

Page 52-53. JOHN GARNER--JOHN CANTROLL

State of South Carolina Pendleton District I John Garner of the district and State aforesaid in consideration of the sum of Four Hundred Dollars to me in hand paid by John Cantroll of said State and District a certain tract or parcel of land situate in the State and District aforesaid on the Waters of 12 Mile River and Brandy Creek on West Side containing fifty acres more or less beginning on the creek thence along a conditional line made between said Cantroll and Benjamin Martin untill it intersects William Cantrolls line dated 20 January 1818 Sg: John Garner Wit: Richerson Frazer and John Smith. Proven 24 June 1818--Dower released by Jinny Garner wife of the within named John Garner 27 Jan 1818. Sg: Jinny Garner X rec. 20 Jan 1829.

Page 53-54. JOHN FIELD JR.--BAILEY BARTON

State of South Carolina Pendleton District I John Field Jr. of the State and District aforesaid in consideration of the sum of eight hundred dollars paid by Bailey Barton of the State and District aforesaid all that tract of land lying in the district aforesaid on Twelve Mile River containing two hundred and twenty acres bounding Sarah Lindars corner, being part of a tract granted to Lewis Eaton and part of a tract granted to David Macados dated 20 March 1828 sg: John Field Sr. wit: John D. Field Jr. and A.G. Field proven 1 Nov 1828--Dower released by Elizabeth Field wife of the within named John Field Jr. 1 Nov 1828 Sg: Elizabeth H. Field rec. 20 Jan 1829.



"SOME" CONFEDERATE WIDOW PENSION APPLICATIONS IN PICKENS COUNTY  
SOUTH CAROLINA PROBATE COURT-ANNEX. BY THE ACT OF 1919.  
Additional material by Linda G. Smith Cheek

CONFEDERATE PENSION: FRANCIS M. ELLENBURG enlisted in Co F 22nd SC Reg. under Capt. J.M. Stewart in Nov 1861 and served until the 9 April 1865 when he was discharged. I was born 3 March 1852 and married to him 16 May 1870, he died 20 Oct 1895. I am 69 years of age and reside at Murphy in Pickens Co SC and have lived there since the 16 May 1870. Sg: Rebecca Ellenburg X dated 20 Oct 1919

ADDITIONAL:

Parts by Mrs J.C. Robinson (Nettie Blackston)  
The Ellenburgs came from Ireland into Charleston SC or Savannah GA and slowly moved inland. One of the Ellenburg men had 20 sons.

Martin Ellenburg b. ca 1808 Abbeville Co SC d. Saturday 1 Sept 1883  
Pickens Co SC m. Rebecca\_\_\_\_\_.

Martin Ellenburg an aged citizen of this county who lived 8 or 10 miles west of this place died suddenly last Saturday.

Pickens Sentinel Issue: Thursday 6 Sept 1883

Issue of Martin and Rebecca Ellenburg:

- A. Susannah Ellenburg b. 1832
- B. Anna Pickens Ellenburg b. 1834
- C. James Henry Ellenburg b. 1835
- D. Francis Marion Ellenburg b. 1836 d. 20 Oct 1895 m. 1st Adaline Murphy m. 2nd 16 May 1870 Rebecca Collins b. 3 March 1852 and had a daughter Maggie Ellenburg m. John Blackston they had a daughter Nettie Blackston m. J.C. Robinson (see above)
- E. Hillerary G. Ellenburg b. 1838
- F. Sarah Ellenburg b. 1840
- G. John Ellenburg b. 1842
- H. William Benson Ellenburg
- I. Celia M. Ellenburg b. 1846
- J. Nancy Elizabeth Ellenburg b. 1849
- K. Thomas Jefferson Ellenburg (oldest child) b. 1830 Crow Creek, Pickens Co SC d. 30 June 1862 in Charleston SC Hospital wounded in Civil War, probably buried Crow Creek Cemetery or Charleston City Cemetery? m. 28 Oct 1858 Susan A. Murphree--Keowee Courier Issue: Saturday 6 Nov 1858

30 Aug 1863 Pickens Co SC Appeared Mrs Susan A. Ellenburg saith she is the wife of Thomas J. Ellenburg dec'd who enlisted 15 April 1862 was a private in Co 22 Reg. SC Vol. commanded by Capt. James M. Stewart. Thomas J. Ellenburg died at the hospital in the city of Charleston on 30 June 1862 and that the said Susan A. Ellenburg is the legal heir and representative of the said Thomas J. Ellenburg and is legally entitled to his pay for his services in the Army of the Confederate State dated 30 Aug 1863 sg: Susan A. Ellenburg X

Mrs Nancy Dryman and Sarah E. Murphree made affidavit for Mrs Susan A. Ellenburg--Confederate Application Settlement No. 7882

Issue of Thomas Jefferson Ellenburg and Susan A. Murphree (one known son) William Harrison (Bub) Ellenburg b. 1 Feb 1862 Crow Creek, Pickens Co SC d. 18 May 1936 Liberty, SC at the old Home Place

both buried Liberty City Cemetery, Liberty, Pickens Co SC. m. 24 April 1886 (by their son Jay Ellenburg) Mary Deloma Collins b. 20 Jan 1869 Pelzer, Anderson Co SC d. 8 March 1949 Liberty, Pickens Co SC at the old Ellenburg Homeplace both buried Liberty City Cemetery, Liberty, Pickens Co SC.

Will of William Harrison Ellenburg dated 25 April 1936 prov 25 May 1936 Owned 141 acres of land and 3 tenant houses--Children named: Claude Ellenburg, Cless Ellenburg, Clyde Ellenburg, Jay Ellenburg, Ross Ellenburg share and share alike--I have already given to my daughters T.E. Kelley and Tempie E. Gilstrap their part as they needed a home. Sg: W.H. Ellenburg. Pickens Co. SC Probate Court Box 279 Pk. 11

CONFEDERATE PENSION: Ira L. Smith enlisted in Co F SC Sharp Shooters under Capt. J.T. Colburn on 20 Sept 1861 and served till discharge 9 April 1865. I was married to him 26 Aug 1866, he died 20 March 1898. I am 76 years of age and reside at Liberty, Pickens Co SC and have lived there 76 years. Sg: Martha An Smith X dated 8 Oct 1919

ADDITIONAL:

Ira L. Smith b. 1839 buried Ruhamah Cemetery-Liberty SC-Pickens m. 26 Aug 1866 Martha Ann (Ellison?) b. 5 July 1843 d. 28 July 1930 Issue: Butler R. Smith b. 3 July 1867 d. 17 January 1941 m. Lena Kay b. 27 August 1886 d. 23 February 1932 buried Six-Mile Baptist, Pickens Co SC--William S. Smith b. 1 September 1870--Cynthia Morgan age 19.

Obit of Mrs I. L. Smith of Liberty died at 4 o'clock funeral services will be held Tuesday afternoon at 3 o'clock from Ruhamah Church (Liberty SC) Surviving are four sons, W.S. Smith of Liberty, L.O. Smith of Central, W.B. Smith of Greenville and one sister Mrs Emma Clardy of Greenville. 30 g-children and 27 g-grand children. Pickens Sentinel Issue: 31 July 1930

ADDITIONAL:

Ira L. Smith was the son of: Jackson "MEADE" Smith b. 16 Nov 1808 d. 10 Sept 1897, age 72 in 1880 Pickens Co SC Census m. Margaret (Peggy) Roper b. 29 Aug 1819 d. 16 June 1881, age 58 in 1880 Census Pickens. Lived between Easley and Liberty SC-Pickens Co in 1880.

Jackson Meade/Mede Smith a citizen of this county (Pickens Co SC) died the 7 Sept 1897 at Columbia SC (State Hosp.) at the age of 90 years buried Zion Burying ground, Easley, Pickens Co SC. Mr Smith leaves a large family. Peoples Journal (Pickens Co SC) Issue: 23 Sept 1897

Issue: of Meade and Margaret Roper Smith

1. Gideon A. Smith b. ca 1839 wife Martha M. b. ca 1849 Issue in 1870 Julius E. Smith b. ca 1868 and Esther F. Smith b. ca 1869

2. Tillman Smith b. 15 December 1842 d 21 October 1906 m. Amanda Nalley b. 5 Aug 1851 d. 25 May 1880 m. 2nd Martha McCollums b. 1837 d. 11 February 1907 A Con Survivor--buried Fairview--Anderson Co SC just across the Pickens Co Line.

Obit of Tilmon Smith--died last Sunday morning at his home three miles west of Easley his remains were interred at Fairview Church the day following his death. He leaves a wife, several children and a host of relatives--a gallant Confederate Soldier and has fought his last fight. Pickens Sentinel Issue: 27 Oct 1906

Issue of: Tillman Smith and his two wives

2-a. Dora C. Smith b. 11 Jan 1874 d. 3 May 1903 buried at Smith Grove in Pickens Co SC.

2-b. Nathan Smith m. Emily Scolds Durham she d. 11 February 1909. Mr Nathan Smith in 1947 said he was a grandson of Meade Smith and his wife Margaret Roper and that Meade Smith was the son of Harmon Smith and that his grandfather Meade had an uncle named Meade Smith of whom he was named for and used to talk about his father and uncle. Mr Elmer Dorr of Pickens SC has a picture of this Meade Smith.

2-c. Nancy C. A. Smith b. 1868 m. Kennemore by 1st wife Amanda

2-d. Melinda C. Smith b. 1869 m. Kennemore by 1st wife Amanda.

2-e. Amanda Nettie Smith 6 April 1880 20 June 1880 d/o Tillman and Amanda C. Smith buried Fairview Methodist--Anderson Co SC

Estate of Tillman Smith 24 Oct 1906 in Pickens Co SC Heirs: widow--M.M. Smith--Nannie Kennemore--M.C. Kennemore--Dtr: Sarah Katie Smith Dorr wife of S.G. Dorr b. 10 June 1872 d. 29 May 1936 buried Griffin Baptist, Pickens SC--S.K.(G) Dorr--I.A. Smith--E.H. Waldrop 25 Oct 1906. Pickens Co SC Deed Bk AA pg 148-149

3. Barnett/Barney Smith b. 20 Aug 1848 d. 22 April 1906 buried Bethlehem Methodist Church--Pickens Co SC m. Lucy Major b.1848.

4. Ambrose Smith b. 1843 killed 7 day battle Richmond VA 1862

5. Newton Smith b. 1831 m. Mary A. b. 1834 both are buried at Zion Methodist--Easley SC--Pickens Co. Issue: James M. Smith b. 1852 buried Zion Methodist--Rody E. Smith b. 1853--Taylor Smith b. 1855

6. Jay Smith m. Mary Oates

7. Ashley Smith b. 1841 m. Mattie Hendricks con-soldier-survived

8. John Nelson Smith b. 15 October 1835 d. 18 June 1912 Co 4th Reg SC Inf Con War m. Sarah Durham b. 30 August 1838 d. 14 June 1910. Both buried Tabor Methodist--Pickens Co SC. 1860 Pickens Co Census Issue: John Smith age 9/10

9. Ira L. Smith (see above)

10. Bennett Smith b. 1855 m. Anna Kilby

11. Thomas Smith (twin) b. 6 Jan 1846 d. single

11. W.(ashington) Jackson Smith (twin) b. 6 Jan 1846 d. 19 June 1898 m. Sarah Elizabeth (Sada) Wilson b. 10 Feb 1852 d. 23 Dec 1922. Buried Zion Methodist--Easley SC

12. Lorena Smith b. 1852 d. single (twin)

12. Mareha Smith b. 1852 d. single (twin)

13. Jacob Smith b. 1857

=====

CONFEDERATE PENSION: John H. Abercrombie enrolled in Co C. 3rd SC Bat. under Captain Jones 11 March 1861 and served in that command until Sept 1862. I was discharged 21 April 1865 at Greensboro NC and was in Co C 3rd Battalion of SC. The valuation of all my and my wife's property does not exceed \$66. I was born 26 Sept 1846. I reside at Pickens in Pickens Co SC. I have bad health, suffers with indigestion and rhenmatism. dated 11 Oct 1919 Sg: John H. Abercrombie. Wit by S.L. Prior of Co B. 1st SC Reg. and R.A. Bowen of Co E. 2nd Rifles.

=====

CONFEDERATE PENSION: ASBEY KELLEY--I am the widow of Asbey Kelley who did service for the Confederate States and served under Captain Nevell in 12 Inf. SC. Sg: Mrs M.A. Kelley. Dated 19 June 1915. Wit by J.A. Snipes, James A. Griffin and J.B. Newberry

=====

CONFEDERATE PENSION: W.H.H. ARIAIL enlisted in Co D under Captain H.J. Smith, Hamptons Legion. Dated 19 June 1915 Sg: W.H.H. Ariail Wit by J.M. Jameson and Laban Mauldin.

I Mrs Damia A. Ariail widow of W.H.H. Ariail who enlisted in Co D Hamptons Legion under Captain H.J. Smith on 6 June 1861 and served in that command until the surrender at Appromatox 9 April 1865. He was discharged at Appromatox 9 April 1865 and was at that time in Co D. Hamptons Legion under Captain W.H. Austin. I was married to him 5 October 1865. My husband died 26 Sept 1915. I am 74 years of age and reside at Easley in Pickens Co SC and have lived there since the 4 Dec 1844. Dated 19 May 1919 sg: Mrs Damia A. Ariail. Wit by J.A. Griffin of Co H 4th SC Reg. and Elias Day of Co K 2nd SC Cavalry.

=====

CONFEDERATE PENSION: I James E. Anderson enlisted in Co H Reg. of SC Battalion under Captain Hall July 1864 and served in that command until about Jany 1865. I was discharged from the service at Spartanburg SC about June 1865 and was at that time a member of Co H 1st SC Inf. My income and my wife's income does not exceed \$400.00. I was born 27 July 1847 and reside at Calhoun in Pickens Co SC. My health is fair. Dated 24 Oct 1919. Sg: James E. Anderson. Wit by J.B. Lewis of Co H 1st SC Reg. and R.F. Bowie of Co H. 2st SC Reg.

=====

CONFEDERATE PENSION: W.B. ALLGOOD served under Captain Nellesgmerths?? 4th SC. Dated 19 June 1915 Wit by James A. Griffin and J.B. Newbery.

=====

CONFEDERATE PENSION: I am the widow of Milton Alexander dated 17 Sept 1917 Sg: Mrs L.M. Alexander Wit: by J.M. Stewart and R.T. Hellum.

=====

CONFEDERATE PENSION: HENRY D. BOGGS--I enlisted in Company D. Regiment of Hampton Ligion Battalion of Captain Jule Smith on August 1861 and served in that command until the 9 April 1865. My income and my wife's from all sources is not in excess of \$ nothing. The valuation of all my and my wife's property does not exceed \$100. I was born on the 7 July 1844. I reside at Central Pickens County SC. Sg: Henry D. Boggs. Wit: by Samuel Neal X of Co A Orrs Reg. and E.B. Stephens of Co I. Palmetto Sharp Shooters. Dated 20 Sept 1919.

=====